

12345
2000

REFERENCE :-
 1. 0.76 X 2.15 M
 2. 0.60 X 0.91 M
 3. 0.76 X 2.15 M

SPECIFICATION
 1. P.C.C. 1:4:8 FOR FOUNDATION
 2. BRICK WORK C.M. 1:3
 3. R.C.C. HD FOR ROOF SLAB SURROUND
 4. PLASTER 1:1:6 FOR C.M. 1:3

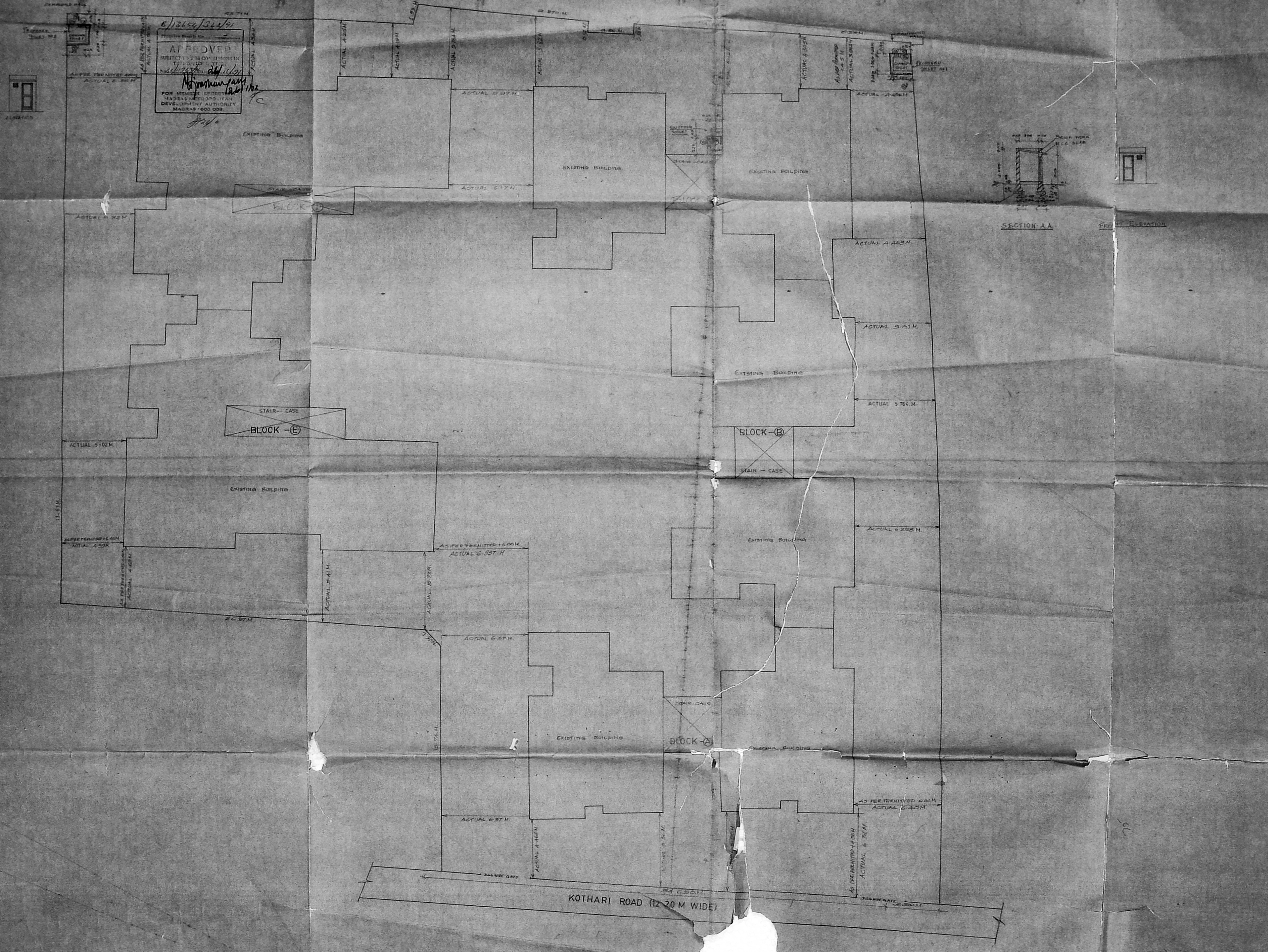

8/13654/344/91
 APPROVED
 SUBJECT TO THE PROVISIONS
 OF THE BUILDING ACT
 FOR MEMBERS SERVICE
 MADRAS METROPOLITAN
 DEVELOPMENT AUTHORITY
 MADRAS - 600 008

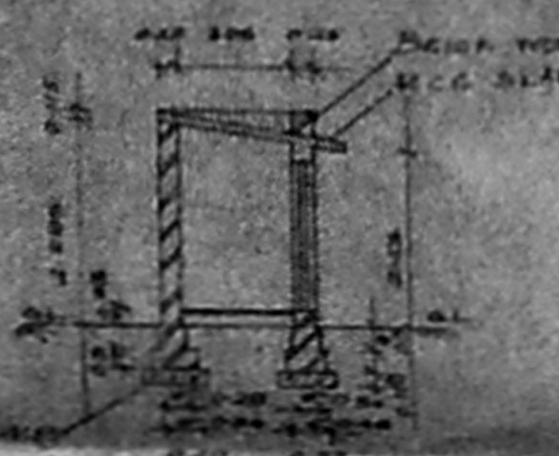

0125 54A - 0-81-7-90 1:100 SK JONES
 DRW NO. REV. DATE SCALE DRN BY CHG BY

PROPOSED ALTERATION AND ADDITION
 TO EXISTING CONSTRUCTION AT RS. NO.
 538/9 & 538/10 IN BLOCK NO. 30 OF EGMORE
 NUNGAMBAKKAM TALUK, DOOR NO.
 32 & 33 KOTHARI ROAD,
 NUNGAMBAKKAM,
 MADRAS - 600 034,
 DIVISION NO. 81,
 CIRCLE.

COLOUR INDEX	AREA STATEMENTS
PROPOSED CONSTRUCTION	4568.47 M ²
BOUNDARY OF SITE	5478.98 M ²
TO BE DEMOLISHED	1688 M ²
DEMOLITION	4408 M ²

CIVIL ENGINEER
 FOR APARTMENT OWNERS ASSOCIATION

REPRESENTATIVE
 ALACRITY FOUNDATIONS PVT. LTD.
 NO. 1, KAMALA BAI STREET,
 T. NAGAR,
 MADRAS - 17.